



Youth
4/5/2023
Car Statistics

Reeses



Racer: Jayda B.

Car#: 1 **Group:** Young Women

| Race # | Heat | Lane | Time | Speed (MPH) | Place |
|-----------------|------|------|--------|-------------|-------|
| 1 | 1 | 1 | 2.7528 | 214.27 | 5 |
| 2 | 14 | 5 | 2.7399 | 215.28 | 5 |
| 3 | 15 | 6 | 2.7628 | 213.49 | 5 |
| 4 | 20 | 4 | 2.6339 | 223.94 | 5 |
| 5 | 23 | 3 | 2.6459 | 222.93 | 4 |
| 6 | 25 | 2 | 2.6538 | 222.26 | 4 |
| 7 | 33 | 5 | 2.6379 | 223.60 | 4 |
| 8 | 34 | 6 | 2.6398 | 223.44 | 4 |
| 9 | 39 | 4 | 2.6268 | 224.55 | 5 |
| 10 | 42 | 3 | 2.6219 | 224.97 | 6 |
| 11 | 44 | 2 | 2.6248 | 224.72 | 5 |
| 12 | 46 | 1 | 2.6159 | 225.48 | 4 |
| Avg: | | | 2.6630 | 221.58 | 4.67 |
| Best: | | | 2.6159 | 225.48 | 4 |
| Worst: | | | 2.7628 | 213.49 | 6 |
| Std Dev: | | | 0.0548 | 4.4655 | |



Youth
4/5/2023
Car Statistics

Patricia



Racer: Lillie D.

Car#: 2 **Group:** Young Women

| Race # | Heat | Lane | Time | Speed (MPH) | Place |
|-----------------|------|------|--------|-------------|-------|
| 1 | 2 | 1 | 2.5598 | 230.43 | 3 |
| 2 | 15 | 5 | 2.5448 | 231.78 | 1 |
| 3 | 16 | 6 | 2.5529 | 231.05 | 2 |
| 4 | 21 | 4 | 2.5479 | 231.50 | 2 |
| 5 | 24 | 3 | 2.5429 | 231.96 | 2 |
| 6 | 26 | 2 | 2.5538 | 230.97 | 3 |
| 7 | 28 | 1 | 2.5488 | 231.42 | 3 |
| 8 | 41 | 5 | 2.5498 | 231.33 | 2 |
| 9 | 42 | 6 | 2.5499 | 231.32 | 1 |
| 10 | 47 | 4 | 2.5679 | 229.70 | 3 |
| 11 | 50 | 3 | 2.5609 | 230.33 | 2 |
| 12 | 52 | 2 | 2.5759 | 228.99 | 3 |
| Avg: | | | 2.5546 | 230.90 | 2.25 |
| Best: | | | 2.5429 | 231.96 | 1 |
| Worst: | | | 2.5759 | 228.99 | 3 |
| Std Dev: | | | 0.0098 | 0.8817 | |



Youth
4/5/2023
Car Statistics

Art



Racer: Piper G.

Car#: 3 Group: Young Women

| Race # | Heat | Lane | Time | Speed (MPH) | Place | |
|--------|------|------|-----------------|-------------|--------|------|
| 1 | 1 | 2 | 2.6069 | 226.26 | 3 | |
| 2 | 3 | 1 | 2.6079 | 226.18 | 3 | |
| 3 | 16 | 5 | 2.5949 | 227.31 | 4 | |
| 4 | 17 | 6 | 2.5988 | 226.97 | 5 | |
| 5 | 22 | 4 | 2.6048 | 226.44 | 5 | |
| 6 | 25 | 3 | 2.6139 | 225.66 | 2 | |
| 7 | 39 | 5 | 2.6049 | 226.44 | 4 | |
| 8 | 40 | 6 | 2.6119 | 225.83 | 5 | |
| 9 | 45 | 4 | 2.5969 | 227.13 | 5 | |
| 10 | 48 | 3 | 2.6199 | 225.14 | 6 | |
| 11 | 50 | 2 | 2.6079 | 226.18 | 4 | |
| 12 | 52 | 1 | 2.6309 | 224.20 | 4 | |
| | | | Avg: | 2.6083 | 226.15 | 4.17 |
| | | | Best: | 2.5949 | 227.31 | 2 |
| | | | Worst: | 2.6309 | 224.20 | 6 |
| | | | Std Dev: | 0.0101 | 0.8700 | |



Youth
4/5/2023
Car Statistics

Hammy



Racer: Lucy L.

Car#: 5 **Group:** Young Women

| Race # | Heat | Lane | Time | Speed (MPH) | Place |
|-----------------|------|------|--------|-------------|-------|
| 1 | 2 | 2 | 2.5539 | 230.96 | 2 |
| 2 | 4 | 1 | 2.5479 | 231.50 | 1 |
| 3 | 17 | 5 | 2.5488 | 231.42 | 2 |
| 4 | 18 | 6 | 2.5569 | 230.69 | 2 |
| 5 | 23 | 4 | 2.5538 | 230.97 | 1 |
| 6 | 26 | 3 | 2.5578 | 230.61 | 4 |
| 7 | 27 | 2 | 2.5478 | 231.51 | 1 |
| 8 | 29 | 1 | 2.5669 | 229.79 | 3 |
| 9 | 42 | 5 | 2.5538 | 230.97 | 3 |
| 10 | 43 | 6 | 2.5538 | 230.97 | 2 |
| 11 | 48 | 4 | 2.5549 | 230.87 | 1 |
| 12 | 51 | 3 | 2.5539 | 230.96 | 2 |
| Avg: | | | 2.5542 | 230.94 | 2.00 |
| Best: | | | 2.5478 | 231.51 | 1 |
| Worst: | | | 2.5669 | 229.79 | 4 |
| Std Dev: | | | 0.0052 | 0.4643 | |



Youth 4/5/2023

The Weezley Mobile



Car Statistics

Racer: Maeli N.

Car#: 6 Group: Young Women

| Race # | Heat | Lane | Time | Speed (MPH) | Place |
|-----------------|------|------|--------|-------------|-------|
| 1 | 1 | 3 | 2.6309 | 224.20 | 4 |
| 2 | 3 | 2 | 2.6098 | 226.01 | 4 |
| 3 | 5 | 1 | 2.6259 | 224.62 | 4 |
| 4 | 18 | 5 | 2.6229 | 224.88 | 5 |
| 5 | 19 | 6 | 2.6319 | 224.11 | 4 |
| 6 | 24 | 4 | 2.6359 | 223.77 | 5 |
| 7 | 31 | 4 | 2.6358 | 223.78 | 4 |
| 8 | 34 | 3 | 2.6468 | 222.85 | 5 |
| 9 | 36 | 2 | 2.6398 | 223.44 | 5 |
| 10 | 38 | 1 | 2.6519 | 222.42 | 4 |
| 11 | 51 | 5 | 2.6619 | 221.59 | 4 |
| 12 | 52 | 6 | 2.6608 | 221.68 | 5 |
| Avg: | | | 2.6379 | 223.61 | 4.42 |
| Best: | | | 2.6098 | 226.01 | 4 |
| Worst: | | | 2.6619 | 221.59 | 5 |
| Std Dev: | | | 0.0155 | 1.3099 | |



Youth

4/5/2023

Car Statistics

Slay Queen



Racer: Gabbi P.

Car#: 7 Group: Young Women

| Race # | Heat | Lane | Time | Speed (MPH) | Place |
|-----------------|------|------|--------|-------------|-------|
| 1 | 2 | 3 | 2.7748 | 212.57 | 4 |
| 2 | 4 | 2 | 2.7948 | 211.05 | 6 |
| 3 | 6 | 1 | 2.8089 | 209.99 | 6 |
| 4 | 19 | 5 | 2.8349 | 208.06 | 6 |
| 5 | 20 | 6 | 2.8159 | 209.47 | 6 |
| 6 | 25 | 4 | 2.6049 | 226.44 | 1 |
| 7 | 34 | 5 | 2.5819 | 228.45 | 2 |
| 8 | 35 | 6 | 2.5718 | 229.35 | 5 |
| 9 | 40 | 4 | 2.5589 | 230.51 | 2 |
| 10 | 43 | 3 | 2.5739 | 229.16 | 3 |
| 11 | 45 | 2 | 2.5679 | 229.70 | 1 |
| 12 | 47 | 1 | 2.5658 | 229.89 | 2 |
| Avg: | | | 2.6712 | 221.22 | 3.67 |
| Best: | | | 2.5589 | 230.51 | 1 |
| Worst: | | | 2.8349 | 208.06 | 6 |
| Std Dev: | | | 0.1202 | 9.8056 | |



Youth
4/5/2023
Car Statistics

Fire Bolt



Racer: Samantha R.

Car#: 8 **Group:** Young Women

| Race # | Heat | Lane | Time | Speed (MPH) | Place |
|-----------------|------|------|--------|-------------|-------|
| 1 | 3 | 3 | 2.6028 | 226.62 | 2 |
| 2 | 5 | 2 | 2.5909 | 227.66 | 3 |
| 3 | 7 | 1 | 2.5779 | 228.81 | 4 |
| 4 | 20 | 5 | 2.5898 | 227.76 | 4 |
| 5 | 21 | 6 | 2.5929 | 227.48 | 3 |
| 6 | 26 | 4 | 2.5729 | 229.25 | 5 |
| 7 | 30 | 5 | 2.5879 | 227.92 | 6 |
| 8 | 31 | 6 | 2.5889 | 227.84 | 2 |
| 9 | 36 | 4 | 2.5849 | 228.19 | 4 |
| 10 | 39 | 3 | 2.5789 | 228.72 | 3 |
| 11 | 41 | 2 | 2.5798 | 228.64 | 4 |
| 12 | 43 | 1 | 2.5828 | 228.37 | 4 |
| Avg: | | | 2.5859 | 228.11 | 3.67 |
| Best: | | | 2.5729 | 229.25 | 2 |
| Worst: | | | 2.6028 | 226.62 | 6 |
| Std Dev: | | | 0.0081 | 0.7114 | |



Youth
4/5/2023
Car Statistics

Weezlys Ford Anglia



Racer: Alyssa U.

Car#: 9 **Group:** Young Women

| Race # | Heat | Lane | Time | Speed (MPH) | Place |
|-----------------|------|------|--------|-------------|-------|
| 1 | 1 | 4 | 2.5809 | 228.54 | 2 |
| 2 | 4 | 3 | 2.5959 | 227.22 | 2 |
| 3 | 6 | 2 | 2.6039 | 226.52 | 5 |
| 4 | 8 | 1 | 2.5888 | 227.84 | 4 |
| 5 | 21 | 5 | 2.5989 | 226.96 | 4 |
| 6 | 22 | 6 | 2.5979 | 227.05 | 4 |
| 7 | 27 | 3 | 2.5869 | 228.01 | 5 |
| 8 | 29 | 2 | 2.7029 | 218.23 | 5 |
| 9 | 31 | 1 | 2.5889 | 227.84 | 2 |
| 10 | 44 | 5 | 2.5808 | 228.55 | 3 |
| 11 | 45 | 6 | 2.5898 | 227.76 | 4 |
| 12 | 50 | 4 | 2.5878 | 227.93 | 3 |
| Avg: | | | 2.6003 | 226.87 | 3.58 |
| Best: | | | 2.5808 | 228.55 | 2 |
| Worst: | | | 2.7029 | 218.23 | 5 |
| Std Dev: | | | 0.0331 | 2.7903 | |



Youth
4/5/2023
Car Statistics

Dinomite



Racer: Holly B.

Car#: 11 **Group:** Young Women

| Race # | Heat | Lane | Time | Speed (MPH) | Place | |
|--------|------|------|-----------------|-------------|--------|------|
| 1 | 2 | 4 | 2.5248 | 233.62 | 1 | |
| 2 | 5 | 3 | 2.5328 | 232.88 | 1 | |
| 3 | 7 | 2 | 2.5458 | 231.69 | 2 | |
| 4 | 9 | 1 | 2.5699 | 229.52 | 4 | |
| 5 | 22 | 5 | 2.5668 | 229.80 | 1 | |
| 6 | 23 | 6 | 2.5708 | 229.44 | 2 | |
| 7 | 27 | 5 | 2.5669 | 229.79 | 3 | |
| 8 | 28 | 6 | 2.5838 | 228.28 | 4 | |
| 9 | 33 | 4 | 2.5649 | 229.97 | 2 | |
| 10 | 36 | 3 | 2.5798 | 228.64 | 3 | |
| 11 | 38 | 2 | 2.5869 | 228.01 | 2 | |
| 12 | 40 | 1 | 2.5798 | 228.64 | 4 | |
| | | | Avg: | 2.5644 | 230.02 | 2.42 |
| | | | Best: | 2.5248 | 233.62 | 1 |
| | | | Worst: | 2.5869 | 228.01 | 4 |
| | | | Std Dev: | 0.0199 | 1.7963 | |



Youth
4/5/2023
Car Statistics

Mushroom Mobile



Racer: Amelia H.

Car#: 13 **Group:** Young Women

| Race # | Heat | Lane | Time | Speed (MPH) | Place |
|-----------------|------|------|--------|-------------|-------|
| 1 | 3 | 4 | 2.5538 | 230.97 | 1 |
| 2 | 6 | 3 | 2.5629 | 230.15 | 3 |
| 3 | 8 | 2 | 2.5669 | 229.79 | 3 |
| 4 | 10 | 1 | 2.5758 | 228.99 | 1 |
| 5 | 23 | 5 | 2.5739 | 229.16 | 3 |
| 6 | 24 | 6 | 2.6018 | 226.71 | 4 |
| 7 | 27 | 4 | 2.5739 | 229.16 | 4 |
| 8 | 30 | 3 | 2.5869 | 228.01 | 5 |
| 9 | 32 | 2 | 2.5588 | 230.52 | 2 |
| 10 | 34 | 1 | 2.5838 | 228.28 | 3 |
| 11 | 47 | 5 | 2.5649 | 229.97 | 1 |
| 12 | 48 | 6 | 2.5678 | 229.71 | 2 |
| Avg: | | | 2.5726 | 229.29 | 2.67 |
| Best: | | | 2.5538 | 230.97 | 1 |
| Worst: | | | 2.6018 | 226.71 | 5 |
| Std Dev: | | | 0.0133 | 1.1833 | |



Youth
4/5/2023
Car Statistics

E-Racer



Racer: Lucy J.

Car#: 14 **Group:** Young Women

| Race # | Heat | Lane | Time | Speed (MPH) | Place |
|-----------------|------|------|--------|-------------|-------|
| 1 | 4 | 4 | 2.7138 | 217.35 | 3 |
| 2 | 7 | 3 | 2.7229 | 216.62 | 5 |
| 3 | 9 | 2 | 2.7709 | 212.87 | 6 |
| 4 | 11 | 1 | 2.6379 | 223.60 | 4 |
| 5 | 24 | 5 | 2.6409 | 223.35 | 6 |
| 6 | 25 | 6 | 2.6268 | 224.55 | 3 |
| 7 | 28 | 4 | 2.6039 | 226.52 | 6 |
| 8 | 31 | 3 | 2.5988 | 226.97 | 3 |
| 9 | 33 | 2 | 2.6028 | 226.62 | 3 |
| 10 | 35 | 1 | 2.6048 | 226.44 | 6 |
| 11 | 48 | 5 | 2.6099 | 226.00 | 4 |
| 12 | 49 | 6 | 2.6129 | 225.74 | 3 |
| Avg: | | | 2.6455 | 223.05 | 4.33 |
| Best: | | | 2.5988 | 226.97 | 3 |
| Worst: | | | 2.7709 | 212.87 | 6 |
| Std Dev: | | | 0.0576 | 4.7453 | |



Youth

4/5/2023

Car Statistics

Ben Jamin



Racer: Kambria N.

Car#: 15 Group: Young Women

| Race # | Heat | Lane | Time | Speed (MPH) | Place |
|-----------------|------|------|--------|-------------|-------|
| 1 | 5 | 4 | 2.7468 | 214.74 | 6 |
| 2 | 8 | 3 | 2.7429 | 215.04 | 5 |
| 3 | 10 | 2 | 2.7908 | 211.35 | 6 |
| 4 | 12 | 1 | 2.7758 | 212.49 | 5 |
| 5 | 25 | 5 | 2.7629 | 213.49 | 6 |
| 6 | 26 | 6 | 2.7639 | 213.41 | 6 |
| 7 | 27 | 1 | 2.7539 | 214.18 | 6 |
| 8 | 40 | 5 | 2.7619 | 213.56 | 6 |
| 9 | 41 | 6 | 2.7708 | 212.88 | 6 |
| 10 | 46 | 4 | 2.7289 | 216.15 | 5 |
| 11 | 49 | 3 | 2.7669 | 213.18 | 5 |
| 12 | 51 | 2 | 2.7659 | 213.26 | 5 |
| Avg: | | | 2.7610 | 213.64 | 5.58 |
| Best: | | | 2.7289 | 216.15 | 5 |
| Worst: | | | 2.7908 | 211.35 | 6 |
| Std Dev: | | | 0.0162 | 1.2557 | |



Youth
4/5/2023
Car Statistics

Meadow



Racer: Aariah R.

Car#: 16 **Group:** Young Women

| Race # | Heat | Lane | Time | Speed (MPH) | Place |
|-----------------|------|------|--------|-------------|-------|
| 1 | 1 | 6 | 2.5238 | 233.71 | 1 |
| 2 | 6 | 4 | 2.5209 | 233.98 | 1 |
| 3 | 9 | 3 | 2.5229 | 233.80 | 2 |
| 4 | 11 | 2 | 2.5298 | 233.16 | 1 |
| 5 | 13 | 1 | 2.5268 | 233.43 | 1 |
| 6 | 26 | 5 | 2.5309 | 233.06 | 1 |
| 7 | 28 | 2 | 2.5418 | 232.06 | 2 |
| 8 | 30 | 1 | 2.5358 | 232.61 | 1 |
| 9 | 43 | 5 | 2.5479 | 231.50 | 1 |
| 10 | 44 | 6 | 2.5349 | 232.69 | 1 |
| 11 | 49 | 4 | 2.5299 | 233.15 | 1 |
| 12 | 52 | 3 | 2.5338 | 232.79 | 1 |
| Avg: | | | 2.5316 | 233.00 | 1.17 |
| Best: | | | 2.5209 | 233.98 | 1 |
| Worst: | | | 2.5479 | 231.50 | 2 |
| Std Dev: | | | 0.0079 | 0.7240 | |



Youth 4/5/2023

Rainbow Racer

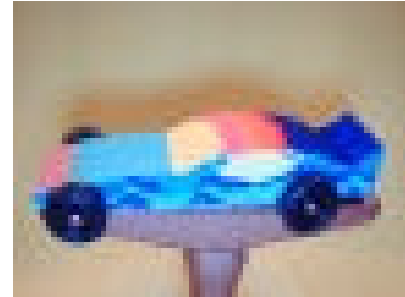

Car Statistics

Racer: Krew B.

Car#: 21 Group: Young Men

| Race # | Heat | Lane | Time | Speed (MPH) | Place |
|-----------------|------|------|--------|-------------|-------|
| 1 | 1 | 5 | 2.7989 | 210.74 | 6 |
| 2 | 2 | 6 | 2.8108 | 209.85 | 5 |
| 3 | 7 | 4 | 2.7539 | 214.18 | 6 |
| 4 | 10 | 3 | 2.7789 | 212.26 | 5 |
| 5 | 12 | 2 | 2.7779 | 212.33 | 6 |
| 6 | 14 | 1 | 2.7928 | 211.20 | 6 |
| 7 | 29 | 3 | 2.7808 | 212.11 | 6 |
| 8 | 31 | 2 | 2.7929 | 211.19 | 5 |
| 9 | 33 | 1 | 2.8058 | 210.22 | 6 |
| 10 | 46 | 5 | 2.8019 | 210.52 | 6 |
| 11 | 47 | 6 | 2.8009 | 210.59 | 5 |
| 12 | 52 | 4 | 2.7769 | 212.41 | 6 |
| Avg: | | | 2.7894 | 211.47 | 5.67 |
| Best: | | | 2.7539 | 214.18 | 5 |
| Worst: | | | 2.8108 | 209.85 | 6 |
| Std Dev: | | | 0.0161 | 1.2266 | |



Youth
4/5/2023
Car Statistics

E-Racer



Racer: Broox B.

Car#: 22 **Group:** Young Men

| Race # | Heat | Lane | Time | Speed (MPH) | Place |
|-----------------|------|------|--------|-------------|-------|
| 1 | 2 | 5 | 2.8939 | 203.82 | 6 |
| 2 | 3 | 6 | 2.8738 | 205.25 | 6 |
| 3 | 8 | 4 | 2.8228 | 208.96 | 6 |
| 4 | 11 | 3 | 2.8099 | 209.92 | 6 |
| 5 | 13 | 2 | 2.8339 | 208.14 | 6 |
| 6 | 15 | 1 | 2.8499 | 206.97 | 6 |
| 7 | 38 | 5 | 2.8318 | 208.29 | 6 |
| 8 | 39 | 6 | 2.8418 | 207.56 | 6 |
| 9 | 44 | 4 | 2.8148 | 209.55 | 6 |
| 10 | 47 | 3 | 2.8239 | 208.88 | 6 |
| 11 | 49 | 2 | 2.8368 | 207.93 | 6 |
| 12 | 51 | 1 | 2.8348 | 208.07 | 6 |
| Avg: | | | 2.8390 | 207.78 | 6.00 |
| Best: | | | 2.8099 | 209.92 | 6 |
| Worst: | | | 2.8939 | 203.82 | 6 |
| Std Dev: | | | 0.0241 | 1.7477 | |



Youth
4/5/2023
Car Statistics

The Hillbilly



Racer: Koy D.

Car#: 23 **Group:** Young Men

| Race # | Heat | Lane | Time | Speed (MPH) | Place |
|-----------------|------|------|--------|-------------|-------|
| 1 | 3 | 5 | 2.7899 | 211.42 | 5 |
| 2 | 4 | 6 | 2.7878 | 211.58 | 5 |
| 3 | 9 | 4 | 2.6779 | 220.26 | 5 |
| 4 | 12 | 3 | 2.6768 | 220.35 | 3 |
| 5 | 14 | 2 | 2.6728 | 220.68 | 4 |
| 6 | 16 | 1 | 2.6988 | 218.56 | 5 |
| 7 | 32 | 5 | 2.6409 | 223.35 | 6 |
| 8 | 33 | 6 | 2.6748 | 220.52 | 5 |
| 9 | 38 | 4 | 2.6538 | 222.26 | 5 |
| 10 | 41 | 3 | 2.6438 | 223.10 | 5 |
| 11 | 43 | 2 | 2.6649 | 221.34 | 6 |
| 12 | 45 | 1 | 2.6909 | 219.20 | 6 |
| Avg: | | | 2.6894 | 219.39 | 5.00 |
| Best: | | | 2.6409 | 223.35 | 3 |
| Worst: | | | 2.7899 | 211.42 | 6 |
| Std Dev: | | | 0.0495 | 3.9468 | |



Youth

4/5/2023

Car Statistics



Racer: Chad D.

Car#: 24 Group: Young Men

| Race # | Heat | Lane | Time | Speed (MPH) | Place | |
|--------|------|------|-----------------|-------------|--------|------|
| 1 | 4 | 5 | 2.7169 | 217.10 | 4 | |
| 2 | 5 | 6 | 2.6968 | 218.72 | 5 | |
| 3 | 10 | 4 | 2.5948 | 227.32 | 3 | |
| 4 | 13 | 3 | 2.5969 | 227.13 | 4 | |
| 5 | 15 | 2 | 2.5979 | 227.05 | 4 | |
| 6 | 17 | 1 | 2.6188 | 225.23 | 6 | |
| 7 | 37 | 5 | 2.6208 | 225.06 | 6 | |
| 8 | 38 | 6 | 2.6158 | 225.49 | 3 | |
| 9 | 43 | 4 | 2.5888 | 227.84 | 5 | |
| 10 | 46 | 3 | 2.6089 | 226.09 | 3 | |
| 11 | 48 | 2 | 2.6118 | 225.84 | 5 | |
| 12 | 50 | 1 | 2.6179 | 225.31 | 5 | |
| | | | Avg: | 2.6238 | 224.85 | 4.42 |
| | | | Best: | 2.5888 | 227.84 | 3 |
| | | | Worst: | 2.7169 | 217.10 | 6 |
| | | | Std Dev: | 0.0404 | 3.3851 | |



Youth
4/5/2023
Car Statistics

Black



Racer: Edson J.

Car#: 25 **Group:** Young Men

| Race # | Heat | Lane | Time | Speed (MPH) | Place |
|-----------------|------|------|--------|-------------|-------|
| 1 | 5 | 5 | 2.5818 | 228.46 | 2 |
| 2 | 6 | 6 | 2.5739 | 229.16 | 4 |
| 3 | 11 | 4 | 2.5869 | 228.01 | 3 |
| 4 | 14 | 3 | 2.5848 | 228.20 | 3 |
| 5 | 16 | 2 | 2.5798 | 228.64 | 3 |
| 6 | 18 | 1 | 2.5849 | 228.19 | 4 |
| 7 | 36 | 5 | 2.5728 | 229.26 | 1 |
| 8 | 37 | 6 | 2.5778 | 228.82 | 5 |
| 9 | 42 | 4 | 2.5598 | 230.43 | 4 |
| 10 | 45 | 3 | 2.5818 | 228.46 | 3 |
| 11 | 47 | 2 | 2.5768 | 228.91 | 4 |
| 12 | 49 | 1 | 2.5818 | 228.46 | 2 |
| Avg: | | | 2.5786 | 228.75 | 3.17 |
| Best: | | | 2.5598 | 230.43 | 1 |
| Worst: | | | 2.5869 | 228.01 | 5 |
| Std Dev: | | | 0.0073 | 0.6543 | |



Youth
4/5/2023
Car Statistics

Blue



Racer: Daniel J.

Car#: 26 **Group:** Young Men

| Race # | Heat | Lane | Time | Speed (MPH) | Place | |
|--------|------|------|-----------------|-------------|--------|------|
| 1 | 6 | 5 | 2.5548 | 230.88 | 2 | |
| 2 | 7 | 6 | 2.5479 | 231.50 | 3 | |
| 3 | 12 | 4 | 2.5518 | 231.15 | 1 | |
| 4 | 15 | 3 | 2.5508 | 231.24 | 2 | |
| 5 | 17 | 2 | 2.5588 | 230.52 | 3 | |
| 6 | 19 | 1 | 2.5509 | 231.23 | 3 | |
| 7 | 27 | 6 | 2.5529 | 231.05 | 2 | |
| 8 | 32 | 4 | 2.5458 | 231.69 | 1 | |
| 9 | 35 | 3 | 2.5379 | 232.41 | 2 | |
| 10 | 37 | 2 | 2.5408 | 232.15 | 3 | |
| 11 | 39 | 1 | 2.5458 | 231.69 | 2 | |
| 12 | 52 | 5 | 2.5469 | 231.59 | 2 | |
| | | | Avg: | 2.5488 | 231.43 | 2.17 |
| | | | Best: | 2.5379 | 232.41 | 1 |
| | | | Worst: | 2.5588 | 230.52 | 3 |
| | | | Std Dev: | 0.0058 | 0.5286 | |



Youth
4/5/2023
Car Statistics

Pink



Racer: Jonah H.

Car#: 27 **Group:** Young Men

| Race # | Heat | Lane | Time | Speed (MPH) | Place |
|-----------------|------|------|--------|-------------|-------|
| 1 | 7 | 5 | 2.5208 | 233.99 | 1 |
| 2 | 8 | 6 | 2.5338 | 232.79 | 2 |
| 3 | 13 | 4 | 2.5279 | 233.33 | 2 |
| 4 | 16 | 3 | 2.5158 | 234.46 | 1 |
| 5 | 18 | 2 | 2.5249 | 233.61 | 1 |
| 6 | 20 | 1 | 2.5228 | 233.80 | 1 |
| 7 | 30 | 4 | 2.5379 | 232.41 | 2 |
| 8 | 33 | 3 | 2.5258 | 233.53 | 1 |
| 9 | 35 | 2 | 2.5389 | 232.32 | 3 |
| 10 | 37 | 1 | 2.5249 | 233.61 | 2 |
| 11 | 50 | 5 | 2.5578 | 230.61 | 1 |
| 12 | 51 | 6 | 2.535 | 232.68 | 1 |
| Avg: | | | 2.5305 | 233.10 | 1.50 |
| Best: | | | 2.5158 | 234.46 | 1 |
| Worst: | | | 2.5578 | 230.61 | 3 |
| Std Dev: | | | 0.0111 | 1.0201 | |



Youth
4/5/2023
Car Statistics

IDK



Racer: Noah H.

Car#: 28 **Group:** Young Men

| Race # | Heat | Lane | Time | Speed (MPH) | Place |
|-----------------|------|------|--------|-------------|-------|
| 1 | 8 | 5 | 2.5108 | 234.92 | 1 |
| 2 | 9 | 6 | 2.5208 | 233.99 | 1 |
| 3 | 14 | 4 | 2.5079 | 235.19 | 1 |
| 4 | 17 | 3 | 2.5219 | 233.89 | 1 |
| 5 | 19 | 2 | 2.5089 | 235.10 | 1 |
| 6 | 21 | 1 | 2.5149 | 234.54 | 1 |
| 7 | 28 | 5 | 2.5228 | 233.80 | 1 |
| 8 | 29 | 6 | 2.5289 | 233.24 | 1 |
| 9 | 34 | 4 | 2.5258 | 233.53 | 1 |
| 10 | 37 | 3 | 2.5229 | 233.80 | 1 |
| 11 | 39 | 2 | 2.5189 | 234.17 | 1 |
| 12 | 41 | 1 | 2.5319 | 232.96 | 1 |
| Avg: | | | 2.5197 | 234.09 | 1.00 |
| Best: | | | 2.5079 | 235.19 | 1 |
| Worst: | | | 2.5319 | 232.96 | 1 |
| Std Dev: | | | 0.0077 | 0.7172 | |



Youth
4/5/2023
Car Statistics

Switch



Racer: Evan U.

Car#: 30 **Group:** Young Men

| Race # | Heat | Lane | Time | Speed (MPH) | Place |
|-----------------|------|------|--------|-------------|-------|
| 1 | 9 | 5 | 2.5669 | 229.79 | 3 |
| 2 | 10 | 6 | 2.5768 | 228.91 | 2 |
| 3 | 15 | 4 | 2.5668 | 229.80 | 3 |
| 4 | 18 | 3 | 2.5719 | 229.34 | 3 |
| 5 | 20 | 2 | 2.5649 | 229.97 | 2 |
| 6 | 22 | 1 | 2.5679 | 229.70 | 2 |
| 7 | 35 | 5 | 2.5649 | 229.97 | 4 |
| 8 | 36 | 6 | 2.5738 | 229.17 | 2 |
| 9 | 41 | 4 | 2.5619 | 230.24 | 3 |
| 10 | 44 | 3 | 2.5768 | 228.91 | 2 |
| 11 | 46 | 2 | 2.5759 | 228.99 | 2 |
| 12 | 48 | 1 | 2.5759 | 228.99 | 3 |
| Avg: | | | 2.5704 | 229.48 | 2.58 |
| Best: | | | 2.5619 | 230.24 | 2 |
| Worst: | | | 2.5768 | 228.91 | 4 |
| Std Dev: | | | 0.0054 | 0.4815 | |



Youth
4/5/2023
Car Statistics

The Perrymobile



Racer: Jaron P.

Car#: 31 **Group:** Young Men

| Race # | Heat | Lane | Time | Speed (MPH) | Place |
|-----------------|------|------|--------|-------------|-------|
| 1 | 10 | 5 | 2.7338 | 215.76 | 4 |
| 2 | 11 | 6 | 2.7649 | 213.33 | 5 |
| 3 | 16 | 4 | 2.7299 | 216.07 | 6 |
| 4 | 19 | 3 | 2.7388 | 215.37 | 5 |
| 5 | 21 | 2 | 2.7499 | 214.50 | 6 |
| 6 | 23 | 1 | 2.7678 | 213.11 | 6 |
| 7 | 31 | 5 | 2.5788 | 228.73 | 1 |
| 8 | 32 | 6 | 2.5758 | 228.99 | 3 |
| 9 | 37 | 4 | 2.5708 | 229.44 | 4 |
| 10 | 40 | 3 | 2.5739 | 229.16 | 3 |
| 11 | 42 | 2 | 2.5719 | 229.34 | 5 |
| 12 | 44 | 1 | 2.5878 | 227.93 | 4 |
| Avg: | | | 2.6620 | 221.81 | 4.33 |
| Best: | | | 2.5708 | 229.44 | 1 |
| Worst: | | | 2.7678 | 213.11 | 6 |
| Std Dev: | | | 0.0901 | 7.4948 | |



Youth
4/5/2023
Car Statistics

The Golden Devil

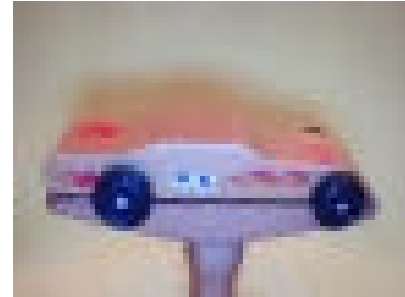

Racer: Jake B.

Car#: 34 **Group:** Young Men

| Race # | Heat | Lane | Time | Speed (MPH) | Place | |
|--------|------|------|-----------------|-------------|--------|------|
| 1 | 11 | 5 | 2.5608 | 230.34 | 2 | |
| 2 | 12 | 6 | 2.5638 | 230.07 | 2 | |
| 3 | 17 | 4 | 2.5628 | 230.16 | 4 | |
| 4 | 20 | 3 | 2.5699 | 229.52 | 3 | |
| 5 | 22 | 2 | 2.5909 | 227.66 | 3 | |
| 6 | 24 | 1 | 2.5749 | 229.07 | 3 | |
| 7 | 28 | 3 | 2.5889 | 227.84 | 5 | |
| 8 | 30 | 2 | 2.564 | 230.05 | 3 | |
| 9 | 32 | 1 | 2.6199 | 225.14 | 4 | |
| 10 | 45 | 5 | 2.5708 | 229.44 | 2 | |
| 11 | 46 | 6 | 2.5729 | 229.25 | 1 | |
| 12 | 51 | 4 | 2.5708 | 229.44 | 3 | |
| | | | Avg: | 2.5759 | 229.00 | 2.92 |
| | | | Best: | 2.5608 | 230.34 | 1 |
| | | | Worst: | 2.6199 | 225.14 | 5 |
| | | | Std Dev: | 0.0168 | 1.4818 | |



Youth
4/5/2023
Car Statistics

Derby Track



Racer: Asher S.

Car#: 35 **Group:** Young Men

| Race # | Heat | Lane | Time | Speed (MPH) | Place |
|-----------------|------|------|--------|-------------|-------|
| 1 | 12 | 5 | 2.6798 | 220.11 | 4 |
| 2 | 13 | 6 | 2.6608 | 221.68 | 5 |
| 3 | 18 | 4 | 2.6619 | 221.59 | 6 |
| 4 | 21 | 3 | 2.6708 | 220.85 | 5 |
| 5 | 23 | 2 | 2.6938 | 218.96 | 5 |
| 6 | 25 | 1 | 2.6829 | 219.85 | 5 |
| 7 | 29 | 4 | 2.6698 | 220.93 | 4 |
| 8 | 32 | 3 | 2.6399 | 223.43 | 5 |
| 9 | 34 | 2 | 2.6508 | 222.51 | 6 |
| 10 | 36 | 1 | 2.6808 | 220.02 | 6 |
| 11 | 49 | 5 | 2.6929 | 219.04 | 4 |
| 12 | 50 | 6 | 2.6798 | 220.11 | 6 |
| Avg: | | | 2.6720 | 220.76 | 5.08 |
| Best: | | | 2.6399 | 223.43 | 4 |
| Worst: | | | 2.6938 | 218.96 | 6 |
| Std Dev: | | | 0.0164 | 1.3545 | |



Youth
4/5/2023
Car Statistics

The Creeper



Racer: Dallin G.

Car#: 42 **Group:** Young Men

| Race # | Heat | Lane | Time | Speed (MPH) | Place |
|-----------------|------|------|--------|-------------|-------|
| 1 | 13 | 5 | 2.5389 | 232.32 | 3 |
| 2 | 14 | 6 | 2.5238 | 233.71 | 2 |
| 3 | 19 | 4 | 2.5498 | 231.33 | 2 |
| 4 | 22 | 3 | 2.5668 | 229.80 | 1 |
| 5 | 24 | 2 | 2.5388 | 232.33 | 1 |
| 6 | 26 | 1 | 2.5519 | 231.14 | 2 |
| 7 | 29 | 5 | 2.5538 | 230.97 | 2 |
| 8 | 30 | 6 | 2.5659 | 229.88 | 4 |
| 9 | 35 | 4 | 2.5098 | 235.02 | 1 |
| 10 | 38 | 3 | 2.5348 | 232.70 | 1 |
| 11 | 40 | 2 | 2.5419 | 232.05 | 1 |
| 12 | 42 | 1 | 2.5509 | 231.23 | 2 |
| Avg: | | | 2.5439 | 231.87 | 1.83 |
| Best: | | | 2.5098 | 235.02 | 1 |
| Worst: | | | 2.5668 | 229.80 | 4 |
| Std Dev: | | | 0.0164 | 1.4995 | |